Wayne County Public Library
6401 9100 301 834 5

Digitized by the Internet Archive
in 2013

http://archive.org/details/nuhosca19471948newh

NOV 7 2007

For Reference

Not to be taken from this room

HOMER
PERICLES

DEDICATION

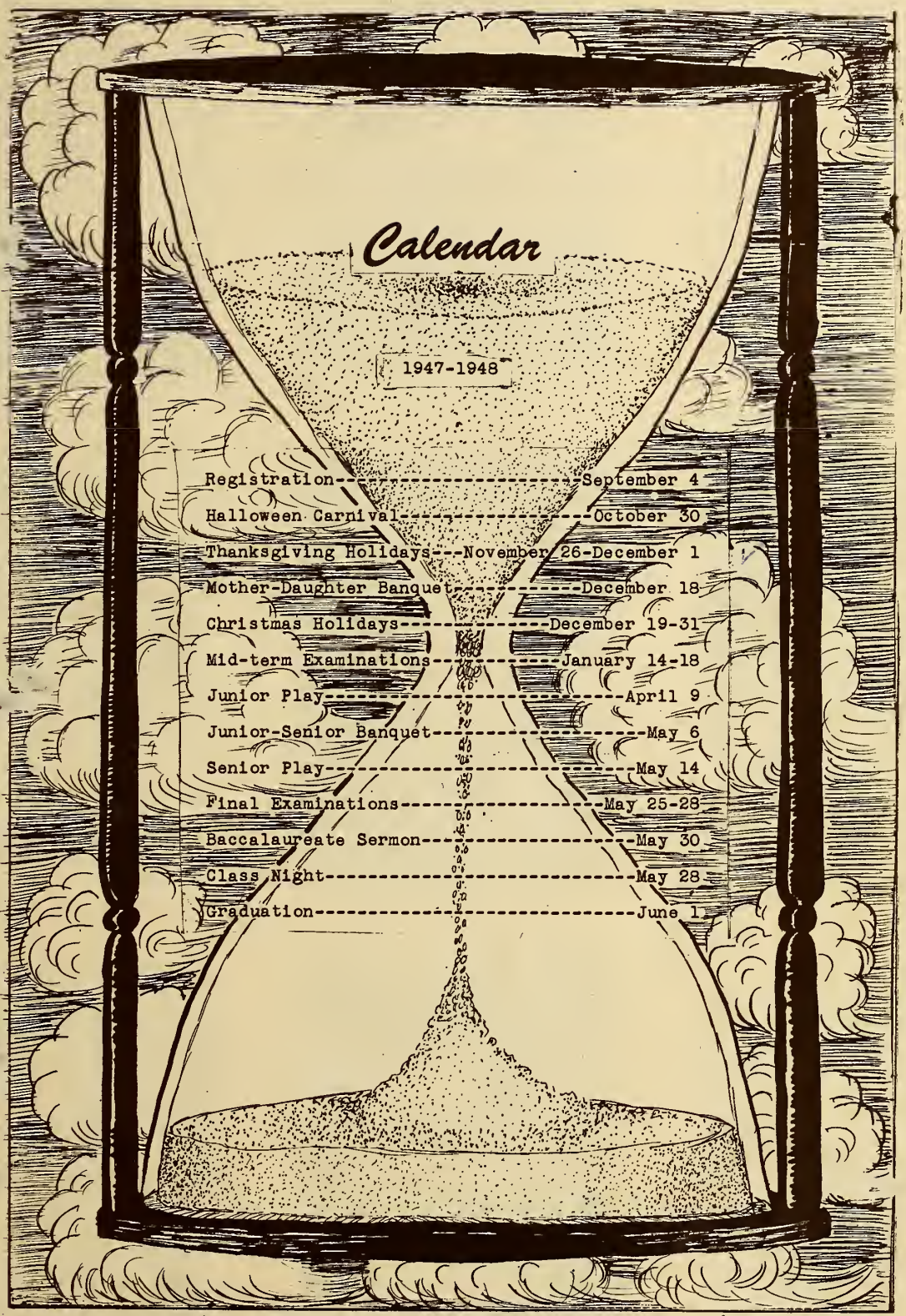
Calendar
1947-1948
Registration---September 4
Halloween Carnival---October 30
Thanksgiving Holidays---November 26-December 1
Mother-Daughter Banquet---December 18
Christmas Holidays---December 19-31
Mid-term Examinations---January 14-18
Junior Play---April 9
Junior-Senior Banquet---May 6
Senior Play---May 14
Final Examinations---May 25-28
Baccalaureate Sermon---May 30
Class Night---May 28
Graduation---June 1

Faculty

D. W. Kneeshaw

Mrs. D. W. Kneeshaw

Mrs. H. W. Allen

Jessie Thompson

Mary Williams

Frances Ownby

Louise Brake

Charlotte Guthrie

Mrs. Violet Burns

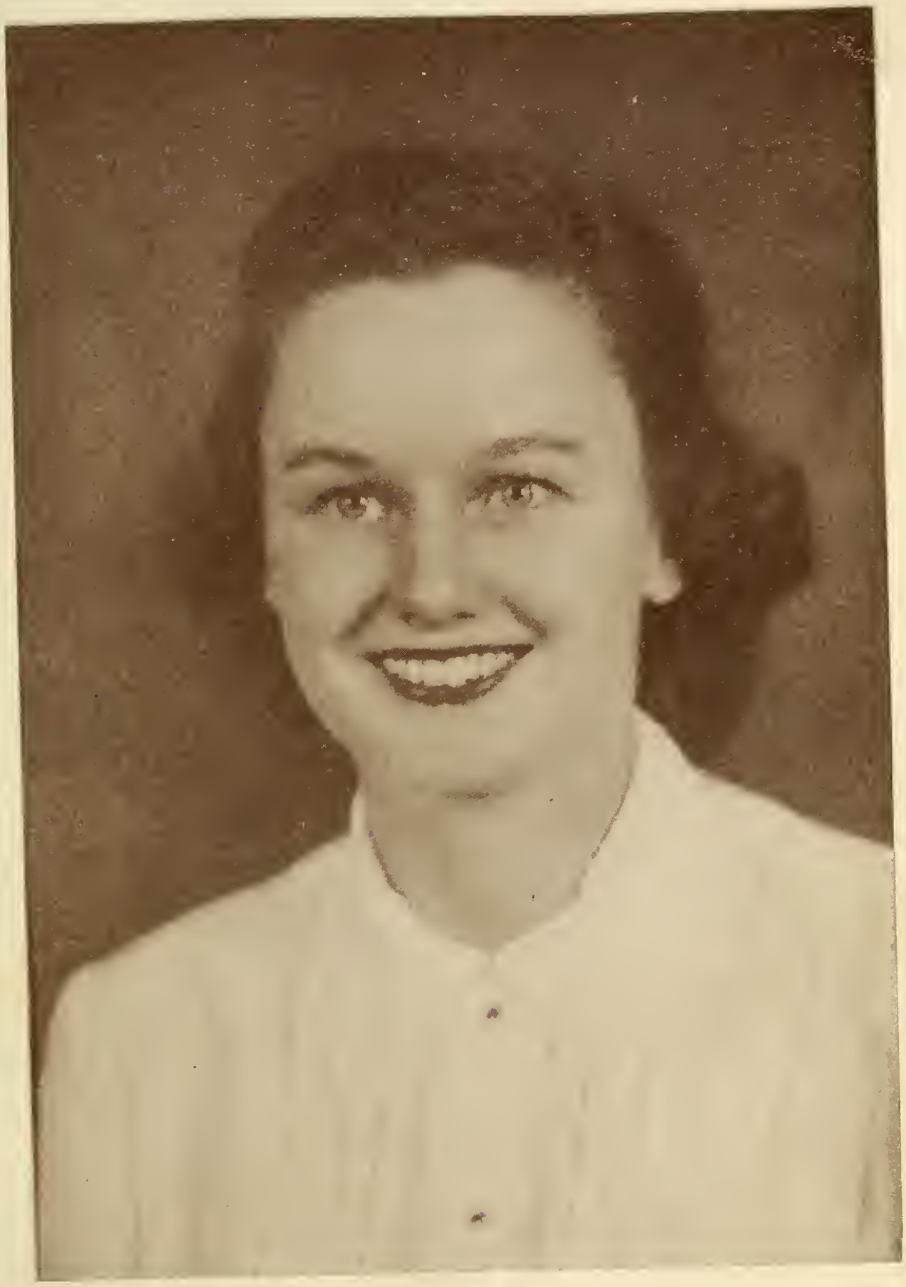

To show our appreciation for your never ending patience and guidance in our work, we, the Beta Club dedicate this issue of the Nuhosca to you---
Miss Mary Williams.

CICERO
VIRGIL

ADMINISTRATION

SUPERINTENDENT OF
WAYNE COUNTY SCHOOLS

R.S. Proctor

PRINCIPAL OF NEW HOPE SCHOOL

J.C. Herren

Norwood May

CHAIRMAN

Mrs. C. B. Strickland

Russell Spence

L.A. Lancaster

S. A. Wilson

Board of Education

Faculty

Mrs. Jessie Moye

Grace Johnson

Mrs. C. B. Smith

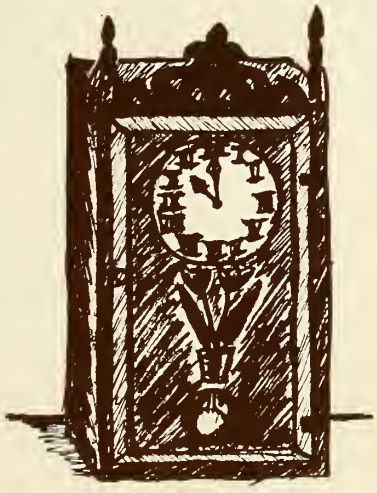

Oh Gee
I want to be
in
The Little
Red
Schoolhouse

Our Alma Mater

Theres a school we all shall cherish,
In a land so fair;
All our sons and daughters loyal,
Shouting everywhere.
Sing her praises and be gay
While we gather here.
New Hope is our Alma Mater
Whom we love so dear.

Glee Club

FIRST ROW--Lois Ginn, Ann Herring, Margaret Hughes, Peggy Jean Smith, Faye Benton, Frances Roberts, Iris Tingen, Harriet Forsythe, Anne Grant. SECOND ROW--Jessie Cruse, Joyce Williams, Dorothy Tingen, Mary Elizabeth Gurley, Mary Frances Colie, Dorothy Lancaster, Delores Garris, Joyce Oliver, Angeline Turnage. THIRD ROW--Director-Miss Thompson, Ruth Starling, Christine Smith, Frances Dawson, Jane Colie, Mary Olive Owens, Louise Hayes, Franklin Oliver, Donald K. Whitley, Director-Miss Williams. FOURTH ROW--Harold Gurley, William Eason, J. F. Hill, Donald Peele.

F. H. A.

FIRST ROW--Nellie Anderson, Betsy Best, Marie Grant, Mildred Parks, Hazel Long, Selma Anderson, Laura Ellen Herring, Peggy Jean Rose, Nora Janet Smith. SECOND ROW--Burnice Gurley, Margaret Hughes, Anne Grant SarahAnn Casey, Mary Frances Colie, FayeBenton, Frances Roberts, Peggie Grant, Juanita Hill. THIRD ROW--Margaret Grant, Joyce Oliver, Laura Gurley, Jessie Cruse, Garriet Forsythe, Lula Smith, Jane Colie, Myrtie Wade, Josephine Davis, Delores Garris. FOURTH ROW--Mrs. D.W. Kneeshaw, Emily Best, Mary Elizabeth Gurley, Louise Hayes, Mary Olive Owens, Susan Howell, Peggy Peele, Louise Wade, Hester Davis.

This page sponsored by the F. H. A.

Four-H Club

FIRST ROW, left to right--Carrol Kennedy, Robert Daly, Ruth Mooring, Ann Grant, Peggy Jean Smith, Nora Janet Smith. SECOND ROW--Ann Herring, Donald Kennedy, Margaret Hughes, Doris Smith, Christine Hinnant. THIRD ROW--Prentice Newsome, Mary Frances Colie, Rosetta Barrow, Mary Elizabeth Gurley. FOURTH ROW--Bernice Anderson, John Paul Casey, Edith Caison, Marie Forest, Margaret Grant. FIFTH ROW--Kenneth Howell, John Haywood Thomas, Mary Olive Owens, John Oscar Newsome, David Hinnant.

Beta Club

FIRST ROW--Frances Roberts, Peggie Grant, Angleine Turnage, Faye Benton, J. F. Hill, Burnice Gurley, Faculty Adviser-Mary Williams. SECOND ROW--Winnie Rose Parks, Linwood Dawson, Hester Davis, Frances Dawson, Evelyn Hinnant, J.K. Thompson, Louise Wade, Delores Garris, Laura Gurley. THIRD ROW--Alton Mozingo, Harold Parks, Mary Olive Owens, Sue Boyette, Ras Newsome, Jim Wilson, Ruth Starling, Elvin Grant.

New Hope Playmakers

FIRST ROW--Peggy Jean Smith, Iris Tingen, Doris Smith, Mildred Parks, Laura Ellen Herring, Burnice Gurley, Dorothy Best, Betsy Best, Ann Herring, Lois Ginn, Margaret Hughes, Mary Elizabeth Gurley, Sara Casey, Rosetta Barrow. SECOND ROW--Carolyn Coker, Joann Pierce, Anne Grant, Harriet Forsythe, Dorothy Lancaster, Grace Lancaster, Mary Frances Colie, Nora Janet Smith, Dorothy Tingen, Winnie Rose Parks, Carrol Kennedy, Peggie Grant, Frances Roberts, Christine Hinnant, Grace Bartlette, Catherine Stanley, Angeline Turnage, Nora Ann Smith. THIRD ROW--Billy Hinnant, Geraldine Stancil, Faye Benton, Delores Garris, Hester Davis, Louise Wade, Carlese Sutton, Franklin Oliver, Frances Dawson, J. G. Owens, Bertha Smith, Edith Caison, Evelyn Hinnant, Joyce Williams, Laura Gurley, Christine Smith, Naomi Taylor, Ishmael Whaley, Dempsey Parks, Gordon Strickland, Director-Mary Williams. FOURTH ROW--J.D. Thompson, Melvin McKeel, J. C. Thomas, J. F. Hill, Linwood Dawson, Alton Mozingo, David Hinnant, John Green Parks, Al Eason, Retha Caison, Lula Smith, Jane Colie, Annie Laura Adams, Frances Smith, Robert Smith. FIFTH ROW--Donald K. Whitley, Elvin Grant, James McGee Smith, Louise Hayes, Sue Boyette, Ras Newsome, Mary Olive Owens, Billy Penuel, Annie Smith, Ruth Starling, Fred Roberts, Marguerite Hinnant, Harold Parks.

Compliments of

HERRING'S SELF SERVICE

Cash & Carry

Produce Meats Groceries

PAY CASH AND SAVE THE DIFFERENCE

La Grange, N.C.

Hub Department Store

Shop Here

East Walnut Street

Goldsboro, N.C.

MAIN GROCERIES CO.

Staple and Fancy Groceries

Tobacco — Soft Drinks

La Grange

J.D. Kearney — W. Bruce Kearney

THOMPSONS GROCERY and MARKET

Phone 393-394

GOLDSBORO, N.C.

Mooring Motor Co.

CHEVROLET

FOR ECONOMICAL TRANSPORTATION

LA GRANGE N C

FEB 1 5

Bright-Leaf Staff

Editor-in-Chief.....“Sue” Boyette

Associate Editor.....Robert Smith

Business Manager.....J.F. Hill

Circulation Manager..Mary Olive Owens

Art Manager.....Ruth Starling

Advertising Manager....“Al” Eason

Advertising Manager....William Eason

Art Manager.....Angeline Turnage

Nuhosca Staff

Editor-in-Chief.....Hester Davis

Associate Editor.....Mary Olive Owens

Business Manager.....J.F. Hill

Class Editor.....Elvin Grant

Assistant Class Editor..Burnice Gurley

Athletic Editor.....“Ras” Newsome

Faculty Advisor.....Mary Williams

Assistant Athletic Editor..Linwood Dawson

Activities Editor.....Frances Roberts

Assistant Activities Editor...Winnie R. Parks

Elementary Editor.....Evelyn Hinnant

Assistant Elementary Editor...Louise Wade

Art Managers.. Ruth Starling--Angeline Turnage

Bright Leaf Staff

Nuhosca Staff

Bus Drivers

The safety of the children of our land is of primary importance for the happiness and progression of our homes and country. The boys are responsible for the lives of our children twice every day school is in session. With gratefulness and pride we point to the splendid record of our bus drivers and our bus drivers.

FIRST ROW: Alex Casey, Rose Edmundson, Ben Casey. SECOND ROW: Fred Roberts, Harold Gurley, Thomas Gurley, William Eason. THIRD ROW: Elvin Grant, Donald Phipps, Joe Taylor, Conway Newsome, Principal Joel C. Herren.

SHAKESPEARE
DICKENS

SENIORS

"Sue" Boyette

Graduates

Robert Smith

Post-

Seniors

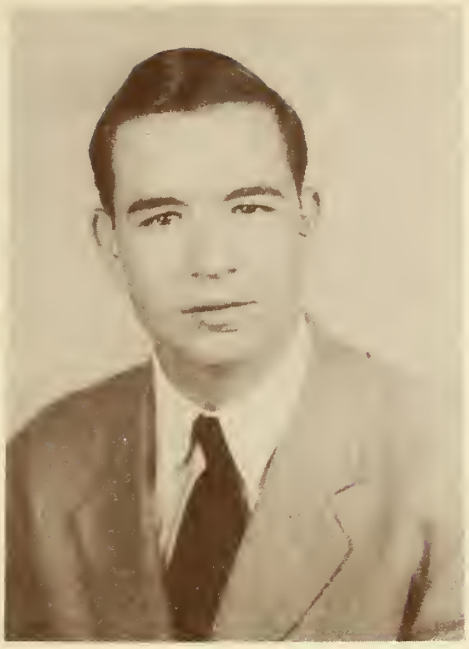

DONALD PEELE

A rolling stone gathers no moss.

JIM WILSON

Don't let your right hand know what your left hand is doing.

MARY OLIVE OWENS

Haste makes waste.

J. F. HILL

There's many a slip between the cup and the lip.

Seniors

ALEX CASEY

Never cry over spilled milk.

BEN CASEY

Sloth, like rust, consumes faster than labor weaves.

JANE COLIE

We must hang together, or we will hang separately.

Seniors

HESTER DAVIS

Still water runs deep.

JOSEPHINE DAVIS

A stitch in time saves nine.

ALTON EASON

A sleeping fox catches no poultry.

WILLIAM EASON

Lost time is never found again.

Seniors

ROSE EDMUNSON

"It's Greek to me".

BURNICE GURLEY

God helps those that help themselves.

HAROLD GURLEY

Lying rides upon debts back.

LAURA GURLEY

Build not your house upon sand.

Seniors

THOMAS GURLEY

Time waits for no man.

JUANITA HILL

If you'll not hear reason,
she'll surely rap your knuckles.

CHRISTINE HINNANT

A sweet voice is a wonderful
thing in woman.

EVELYN HINNANT

Burned once; twice shy.

Seniors

GRACE HOWELL

Turn the rascals out.

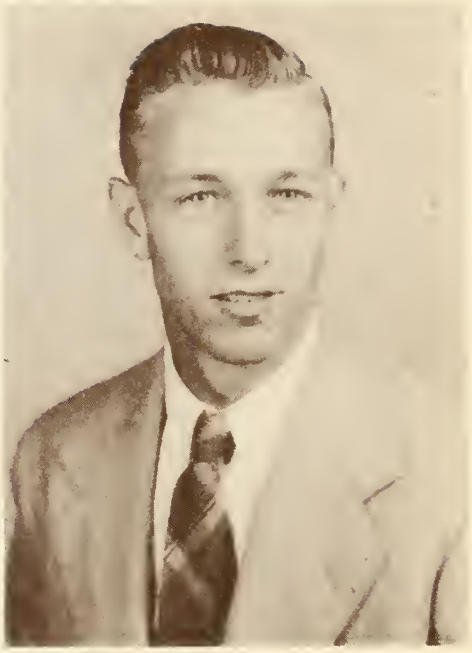

FRANKLIN OLIVER

All dressed up with "no" place to go.

HAROLD PARKS

Experience keeps a dear school; but fools will learn no other.

JOHN GREENE PARKS

Let not our looks put on our purposes.

Seniors

McGEE SMITH

Trouble comes in bunches.

LULA SMITH

Hold the fort, I am coming.

RUTH STARLING

Hitch your wagon to a star.

ANGELINE TURNAGE

Never put off till tomorrow what you can do today.

Seniors

LOUISE WADE

MYRTIE WADE

H[illegible] is the best policy. [illegible]

CLEMENS
POE

JUNIORS

WAYNE COUNTY PUBLIC LIBRARY
GOLDSBORO, N. C. 27530

Juniors

ROSETTA BARROW

FAYE BENTON

RETHA CAISON

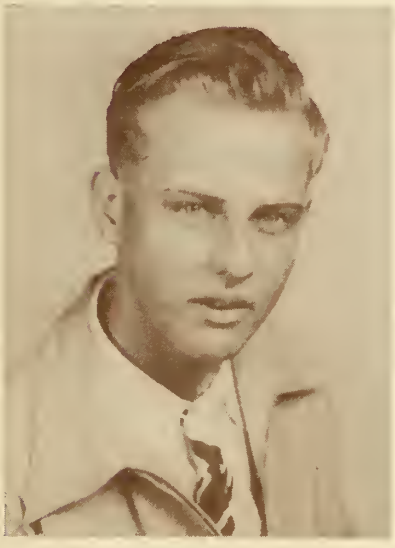

MARSHALL COX

FRANCES DAWSON

LINWOOD DAWSON

DELORES GARRIS

ELVIN GRANT

PEGGIE GRANT

Juniors

BILLY HINNANT

DORTHY LANCASTER

ALTON MOZINGO

RAS NEWSOME

WINNIE ROSE PARKS

MARY RACHEL PEELE

FRANCES ROBERTS

FRED ROBERTS

ALPHAS SMITH

Juniors

ANNIE SMITH

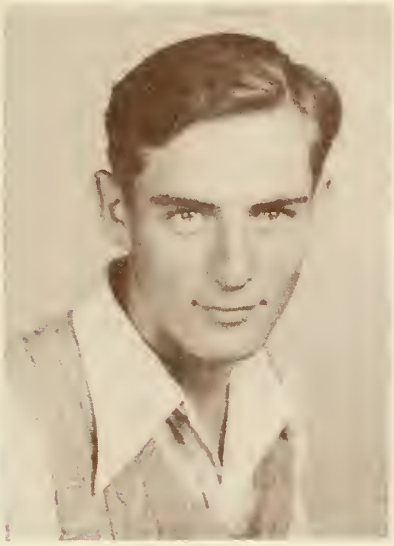

DICK SMITH

DORIS SMITH

GERALDINE STANCIL

JOSEPHINE STANCIL

CARLISE SUTTON

JOE TAYLOR

J. K. THOMPSON

JOYCE WILLIAMS

PASTEUR
EDISON

SOPHOMORES

FIRST ROW--Bertha Smith, Nora Ann Smith, Grace Bartlett, Joyce Oliver, Grace Lancaster, Catherine Stanley, Lois Ginn, Geraldine Langston, Bernice Anderson, Ruth Mooring, Margaret Grant. SECOND ROW--Marie Forrest, Naomi Taylor, Madeline Smith, Lorraine Grant, Betsy Best, Debbie Parks, Annie Laura Adams, Ann Herring, Margaret Hughes, William Earl Edwards. THIRD ROW--Helen Barrick, Susan Howell, Louise Hayes, Marguerite Hinnant, Frances Smith, Edith Caison. FOURTH ROW--Miss Williams, John Paul Casey, John Haywood Thomas, Hubert Bass, Elton Sutton, Donald Phipps, Donald Kennedy, Wilbur Coombs, H.J. Smith, J.C. Thomas, David Hinnant, Douglas Smith, Kenneth Howell, John Oscar Newsome.

LONGFELLOW
HAWTHORNE

FRESHMEN

FIRST ROW--Ishmael Whaley, Laura Ellen Herring, Peggy Jean Smith, Robert Daly, Carrol Kennedy, Nora Janet Smith. SECOND ROW--Marie Grant, Sara Casey, Anne Grant, Harriet Forsythe, Hazel Long. THIRD ROW--Nellie Anderson, Dempsey Parks, Emily Best, Selma Anderson, Jessie Cruse. FOURTH ROW--Franklin Gurley, Jesse Gurley, Mildred Parks, Mary Frances Colie. FIFTH ROW--Waite Best, Robert Barwick, Mary Elizabeth Gurley, Annie Belle Peele, Marie Grady, Peggy Langston. SIXTH ROW--Billie Penuel, Miss Ownby.

FIELD
SWIFT

ELEMENTARY

Eighth Grade

FIRST ROW--Kathleen Hughes, Ruth Pallard, Melba Ham, Janice Ginn, Louise Roberts, Marjorie Peele, Ida Mae Fennell. SECOND ROW--Walter Lewis, J. R. Lancaster, Ann Nelson, Joann Smith, Annie Worrell, Hazel Gardner, Bertha Snow Smith, Donald Sauls. THIRD ROW--Miss Brake, Veria Tripp, Marvin Haddock, Mary E. Griffin, Ronnie Rose. FOURTH ROW--Carrol Bass, Nellie Boyette, Joyce Worrell, Jean Walker, Dixie Herring, Marjorie Rose Smith, Curtis Taylor. FIFTH ROW--Harold Brown, Cooper Lancaster, Kenneth Boyette, Grover Smith, William Smith, John Pollock, Ray Taylor. SIXTH ROW--Lantice Hill, Linwood Earl Newsome, Wilson Sauls, Noah Gray, Willard Jones, Melvin Anderson.

Seventh Grade

and

Eighth Grade

FIRST ROW--Dail Lewis, Roy Oliver, C. B. Teachey, Velda Faye Smith, Shirley Lancaster, Louise Lancaster, Lois Fields, Betty Jean Newell, Glennie Mae Smith, Ruby Jean Teachey. SECOND ROW--Ray Sutton, Alton Fields, Richard Kearney, Evelyn Edwards, Janet Corbette, Pearl Biggs, Annie Marie Corbette, Doris Kearney, Thelma Head, Eliza Kearney. THIRD ROW--Donald Smith, Leroy Taylor, Harold Long, Daphene Newsome, Pat Parks, Mary Ann Herring, Dorothy Taylor, Joan Marie Harrelson, Bobby Jean Turnage, Pollie Howell. FOURTH ROW--Elwood Grant, John Boyette, James Edward Smith, Faye Daniels. Miss Charlotte Guthrie. ABSENT WHEN PICTURE WAS TAKEN--Mary Blizzard, Ray Garner, Elwood Peele, Will Smith, Mildred Barber, Lougene Wells.

Seventh Grade

FIRST ROW--Tom Colie, Rex Smith, Jimmy Mitchell, Sidney Webber, J. B. Grant, Bill Adams, Bobby Peele, Benny Smith, George Gordner.
SECOND ROW--Edith Mae Jackson, Ruby Lancaster, Shelby Jean Caison, Shirley Smith, Alice Anderson, Durwood Smith, Shirley Worrell, A. J. Stancil.
THIRD ROW--Marguerite Lancaster. Peggy Lancaster, Jackie McKeel, Joan Howell, Elouise Barwick, Junior Uzzell, William Baily Turnage, Douglas Morse, Selby Corbett, Leroy Worrell, Albert Sutton.
FOURTH ROW--Martha Ham, Irene Pelt, Billy Ray Thomas, Alford Smith, J. D. Moye, Sidney Jones, George Howell, Justice Long, Hilda Wade, Willie Phipps, Kenneth Bartlett.

Sixth Grade

FIRST ROW--Eleanor Lancaster, James Daly, Donald Wade, Billy Wood Uzzell, J.W. Grant, Frances Thomas, Shelby Jean Brown, Annette Lancaster. SECOND ROW--Billy Ray Smith, Anne Smith, Billy Smith, James Smith, Horace Gurley, McGee Creech, Carolyn Ginn, Eula Mae Walker, Christine Cruse. THIRD ROW--Linda Marie Parks, Lynwood Peele, Cooper Hinson, Linwood Lewis, Danuel Lee Smith, Reynolds Smith, Jimmy Teachey, Elizabeth Colie, Julis Underhill, Royce Smith. FOURTH ROW--Miss Bryan, Shirley Walker, Lois Anderson.

PHIDIPPIDES
HERCULES

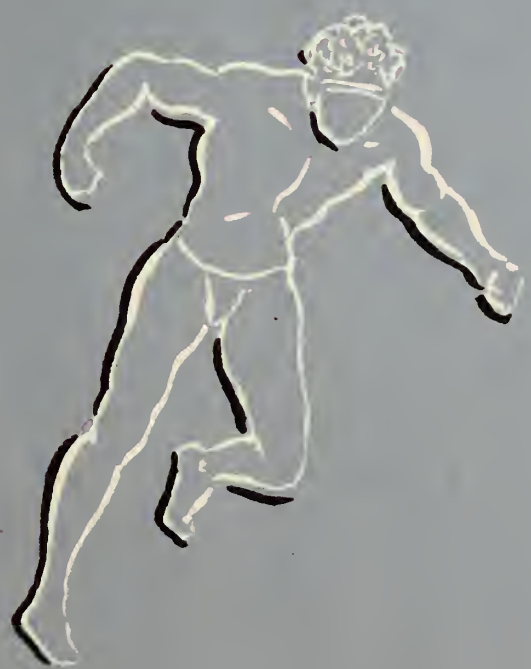

ATHLETICS

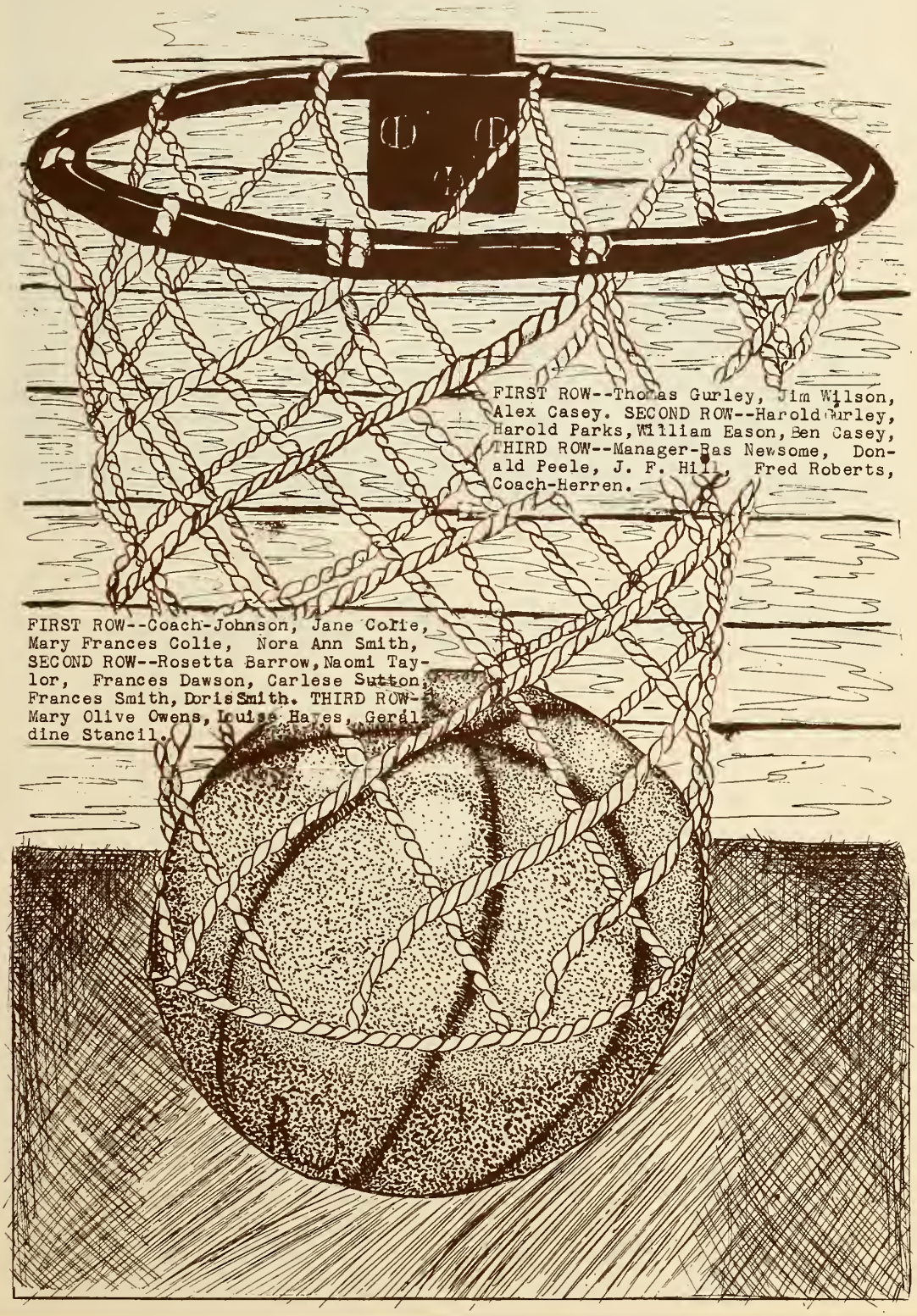

FIRST ROW--Thomas Gurley, Jim Wilson, Alex Casey. SECOND ROW--Harold Gurley, Harold Parks, William Eason, Ben Casey, THIRD ROW--Manager-Ras Newsome, Donald Peele, J. F. Hill, Fred Roberts, Coach-Herren.

FIRST ROW--Coach-Johnson, Jane Colie, Mary Frances Colie, Nora Ann Smith, SECOND ROW--Rosetta Barrow, Naomi Taylor, Frances Dawson, Carlese Sutton, Frances Smith, Doris Smith. THIRD ROW--Mary Olive Owens, Louise Hayes, Geraldine Stancil.

Junior Basketball Team

FIRST ROW--Billy Hinnant. SECOND ROW--David Hinnant, John Paul Casey, John Oscar Newsome. THIRD ROW--J. G. Owens, Kenneth Howell, Donald Kennedy. FOURTH ROS--Joe Taylor, John Haywood Thomas, H. J. Smith.

Baseball

"Ras" Newsome

Donald Peele

Harold Gurley

Alphas Smith

J.F. Hill

Jim Wilson

Alex Casey

William Eason

Thomas Gurley

Yea Team!

Lets Go-o-o Yellowjackets

Victory***

BEETHOVEN
VAN DYKE

ACTIVITIES

SENIOR CLASS OFFICERS

President----------Donald Peele
Vice President----------Jim Wilson
Secretary---------Mary Olive Owens
Treasurer----------J. F. Hill

JUNIOR CLASS OFFICERS

President----------Ras Newsome
Vice President---------Faye Benton
Secretary----------Peggie Grant
Treasurer----------J. K. Thompson

SOPHOMORE CLASS OFFICERS

President----------Donald Kennedy
Vice President------Margaret Grant
Secretary----------Ann Herring
Treasurer----------Wilbur Coombs

FRESHMAN CLASS OFFICERS

President----------Carrol Kennedy
Vice President----Nora Janet Smith
Sec'y & Treas.-------Billie Penuel

BETA CLUB OFFICERS

President----------Peggie Grant
Vice President----Angeline Turnage
Secretary----------Faye Benton
Treasurer----------J. F. Hill

F. F. A. OFFICERS

President----------Elvin Grant
Vice President------Donald Kennedy
Secretary----------Kenneth Howell
Treasurer----------Marshall Cox

F. H. A. OFFICERS

President----------Faye Benton
Vice President-------Delores Garris
Sec'y & Treas.-----Mary Olive Owens

NEW HOPE PLAYMAKERS

President----------J. F. Hill
Vice President---------Ras Newsome
Secretary----------Margaret Hughes
Treasurer----------Billie Penuel

F. F. A.

FIRST ROW, left toright--Robert Barwick,Wilbur Combs, Prentice Newsome, Donald K. Whitley, William Earl Edwards, Robert Daly, Billy Hinnant. SECOND ROW--Alex Casey, John Green Parks, Alphas Smith, Waite Best, Ben Casey, David Hinnant, Kenneth Howell, Thomas Gurley, Linwood Dawson. THIRD ROW--Mr.D.W.Kneeshaw, Douglas Smith, Donald Phipps, James McGee Smith, Robert Smith, Ras Newsome, John Haywood Thomas, Donald Kennedy, John Oscar Newsome, John Paul Casey, Harold Gurley. FOURTH ROW--Hubert Bass, Elton Sutton, Marshall Cox, Richard Smith, J.F. Hill, Donald Peele, Fred Roberts, Joe Taylor, William Eason, Alton Mozingo, Elvin Grant.

This page sponsored by the F. F. A.

SMITH

service station

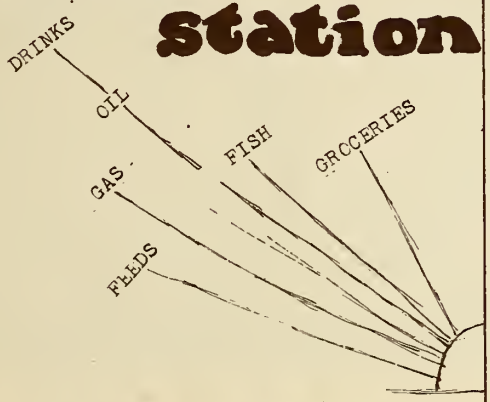

adamsville

WAYNE

BARBER

SHOP

IT PAYS TO

LOOK WELL

GOLDSBORO, N.C.

Compliments

of

R. O. Creech & Son

La Grange, N. C.

Poole's

Barber Shop

H.G. Poole C.L. Moore

La Grange, N.C.

Shop At

Best Brother's

Store

For Quality in Man's Clothing

La Grange, N.C.

Sixth Grade

FIRST ROW--Walter Edwards, Ronnie Hinnant, A.P. Smith, Eugene Lancaster, Dorothy Smith, Lucille Sauls, Farrell Dawson.
SECOND ROW--George Butts, Carroll Sutton, Joann Gurley, Beulah Thomas, Mollie Moye, Lillie Rose Benton, John Wayne Smith.
THIRD ROW--Ralph Kennedy, James Howell, Larry Whaley, Robert Blackman, Ethel Mae Herring, Juanita Walston, Louise Barwick.
FOURTH ROW--Boyd Smith, Melvin Strickland, Owen Peele, Garland Taylor, Bobby Williams, Cecil Boyette, Donald Joyner.
FIFTH ROW--Mrs. Edna M. Joyner

FRANKLIN
GUTENBERG

ADVERTISING

Compliments of

La Grange

Beauty Shop

Complete

Beauty Service

Phone 1521-J

for

ROSE

REFRIGERATION SERVICE

Air Conditioning

ADAMSUILLE

Adamsville Cash Grocery

COMPLETE LINE

OF

GROCERIES

AND

MEATS

ADAMSVILLE

FARM IMPLEMENTS

Oil, Hot, Water Heaters

KINSEY FEED STORE

BURKS SUPER-TURBINE Pumps AND Water System

Today! Have family's shoes repaired

Memo

Carolina Shoe Rebuilders

124 E. Walnut St.

Goldsboro, N.C.

SHUMATE

FUNERAL HOME

GOLDSBORO, N.C.

211 E. Mulberry St. Phone 630

Compliments of

KADIS INC.

Goldsboro, N.C.

NEED REPAIRS ?

SEE

SUTTON GARAGE

PHONE 1765-M

GENERAL REPAIRS

TO ALL MAKES OF CARS AND TRUCKS

Adamsville

Carl McBride Bill Herring

McBRIDE and HERRING

SPORTING GOODS CO.

152 South Center St.

PHONE 1813-[illegible] GOLDSBORO, N. C.

COMPLIMENTS OF

W. H. BEST and SON

WAYNE HATCHERY

CHICKS

Goldsboro, N.C.

Compliments of

Creech Insurance Company

INSURANCE OF ALL KINDS

LA GRANGE. N.C.

P.O. Box 919

PHONE 1575-J

WHITLEY MILLING CO

Located at Adamsville

GOLDSBORO

ROYAL CLOTHING CO.

107 N. Walnut St.

Goldsboro, N. C.

Stop at the

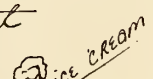

"DUN-DEE"

Goldsboro, N. C.

Compliments of

LENIOR HARDWARE CO.

La Grange, N. C.

Phone 241-1

Tom R. Best

KNOX HATS

East Walnut Street

Goldsboro, N.C.

H. T. Abbot and Company

Novelties Dry Goods

Shoes Notions

LA GRANGE, N.C.

Compliments of

BELK TYLER CO.

Goldsboro, N.C.

ROUSE Ambulance

Service

FUNERAL

Phone 2121

La Grange HOME

ROUSE MUTRAL BURIAL ASSOCIATION

Compliments of your Home Bank

THE BANK OF WAYNE

Goldsboro La Grange

MEMBER OF FEDERAL DEPOSIT INSURANCE CORPORATION

Find it Deck?

Feed'm boys!

Woe !!!

Line 'm up!!

Good News!

Injuns

Slim 'n Shorty

Hail Alma Mater

the long and short of it

Enjoying Life

Chaseem Girls

Fishing, Boys??

The New Look

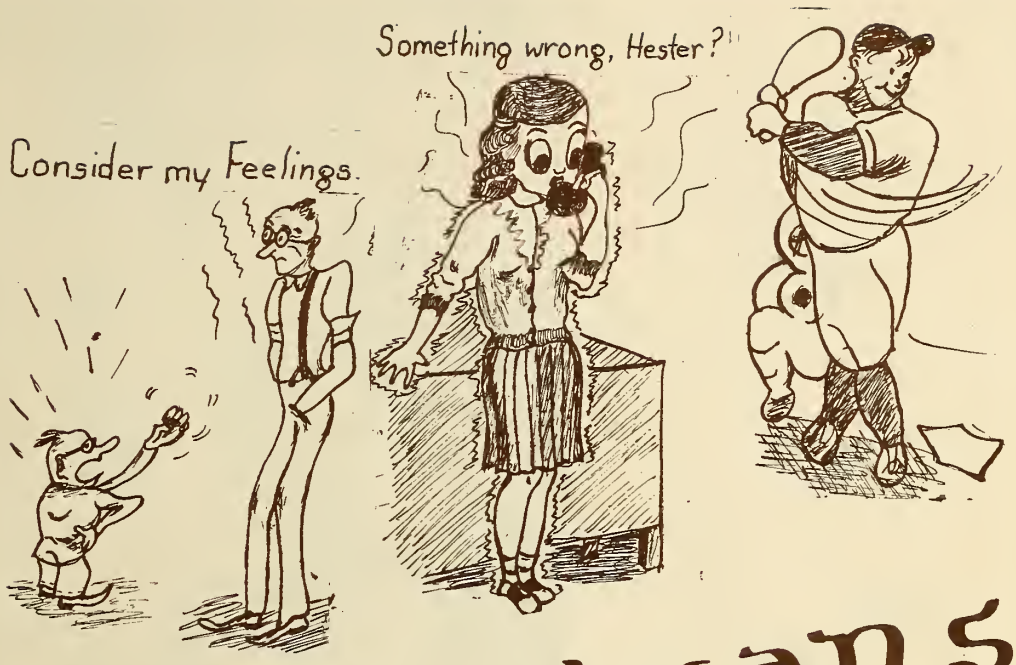

Shenanigans

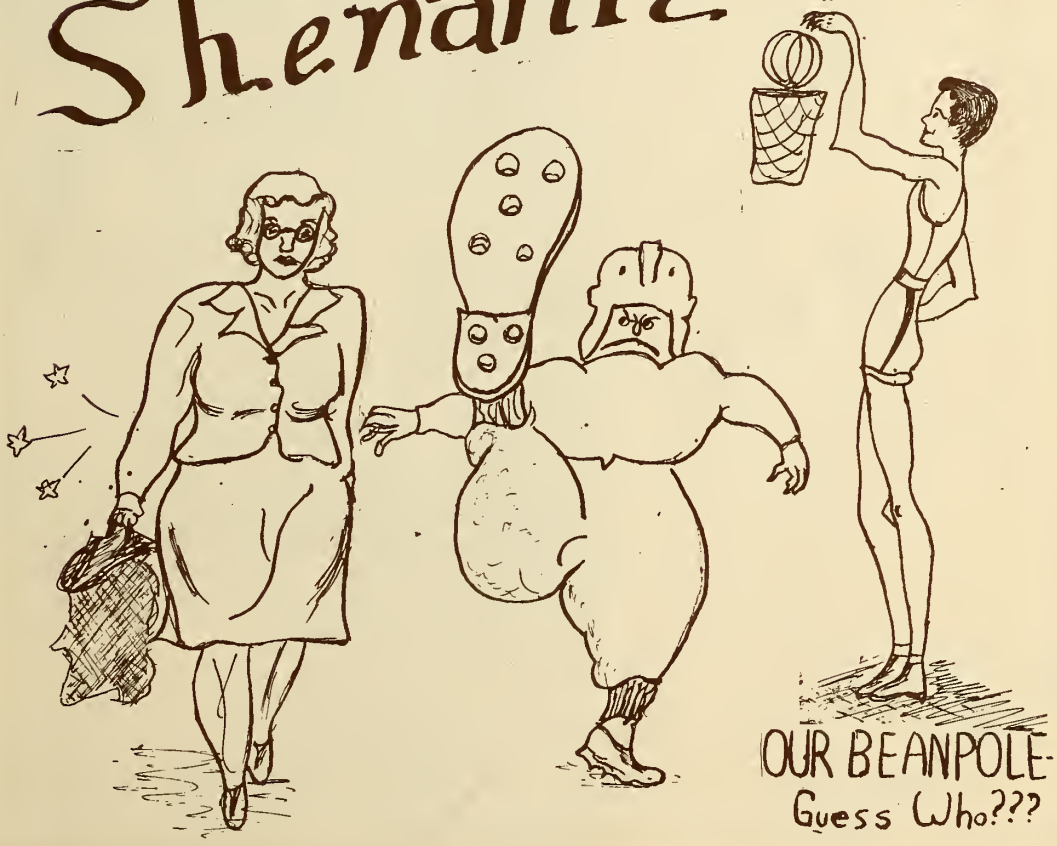

Wham!!

F.F.A.

Beta

F.H.A.

Ouch!!

Girls!?!

Thomas

J. G.

John Paul

Bob

"Gee"

Ron

This page sponsored by the 10th Grade

Layouts

Ham

Time Out

Eats

Washington

Cash on hand

Home

Pains !!!

This page sponsored by E. G. Williams

Look a Here!
SNAPS

Librarians

FIRST ROW, left to right--Miss Mary Williams, Joyce Williams, Burnice Gurley, Margaret Grant, Frances Roberts, Faye Benton. SECOND ROW--Peggie Grant, Carlese Sutton, Marguerite Hinnant, Delores Garris, RasNewsome, J.F. Hill, Billie Penuel, Ishmael Whaley.

COUNTY LIBRARIAN

Mrs. Alice Loftin

HIGH SCHOOL LIBRARIAN

Mary Williams

ELEMENTARY LIBRARIAN

Annie Lou Bryan

Isaacs

115-117 East Walnut Street
Goldsboro, North Carolina

HELIG MEYERS AND COMPANY

HOUSE FURNISHING

Rugs Radios

Ranges

Goldsboro, N. C.

IT PAYS TO PLAY

Music and Sports

GOLDSMITH

SPALDING

BASE BALLS

GLOVES MITTS

UNIFORMS SHOES

Goldsboro, N. C.

SYNTHETIC DRY CLEANING IS ODORLESS REMOVES GREASE OIL

DON'T LET DIRT GRIND YOUR SUIT TO PIECES!

Regularity in DRY CLEANING
Prevents Excessive Wear

Phone 1010

300 North John St. GOLDSBORO, N. C.

COMPLIMENTS OF
CAROLINA POWER AND LIGHT COMPANY
Goldsboro, N. C.

141 B5 M6967
11/05/07 169150 MC
BHGroup

For Reference

Not to be taken from this room

WAYNE COUNTY PUBLIC LIBRARY
GOLDSBORO, N. C. 27530